MICRO SWITCH
FREEPORT, ILLINOIS, U S A
A DIVISION OF HONEYWELL
FED. MFG. CODE 91[illegible]

SWITCH- ENCLOSED

CATALOG LISTING
BZLN-RH5

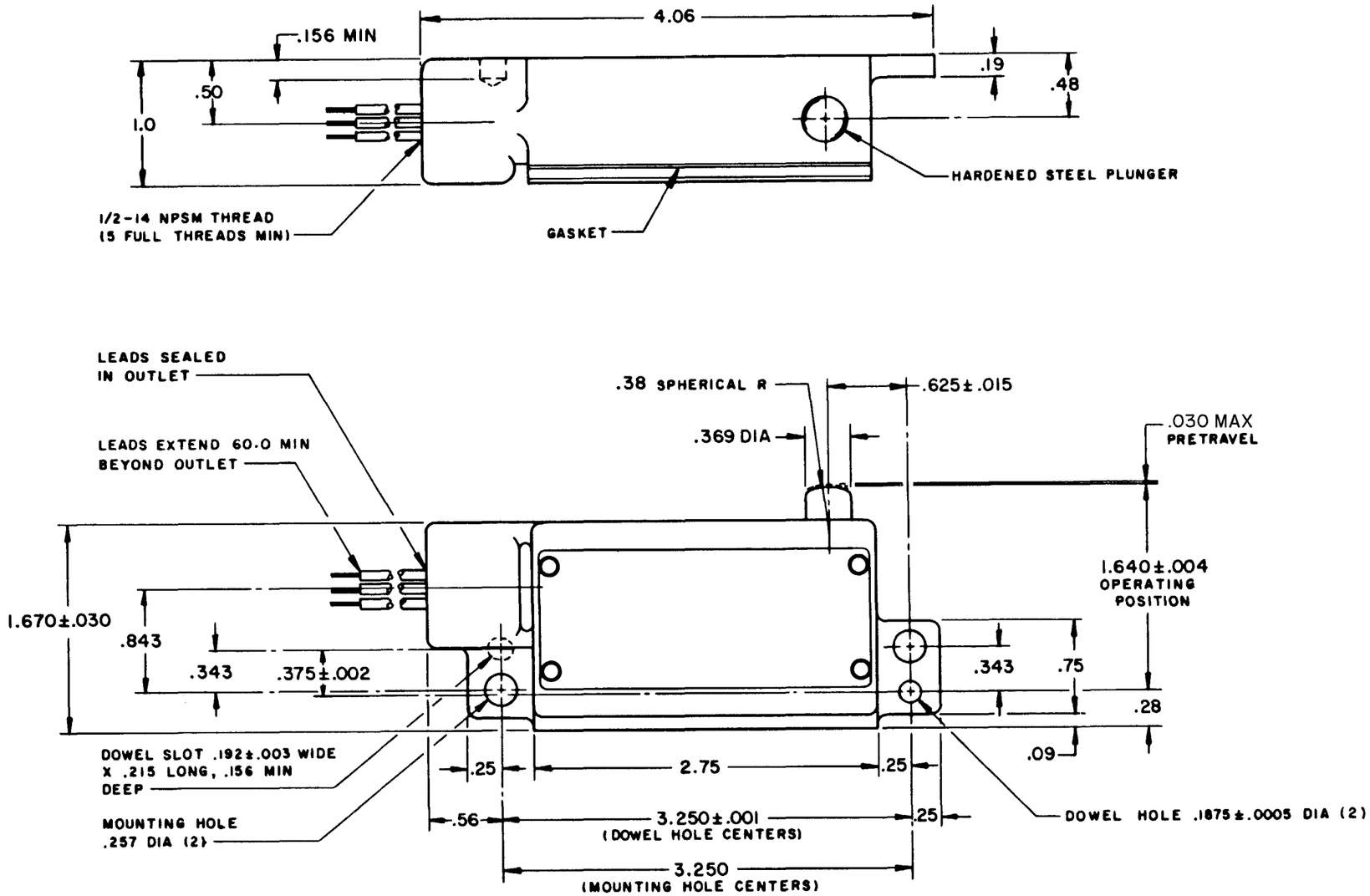

THIS DRAWING COVERS A PROPRIETARY ITEM AND IS THE PROPERTY OF MICRO SWITCH, A DIVISION OF MINNEAPOLIS-HONEYWELL REGULATOR CO. THIS DRAWING IS NOT TO BE COPIED OR USED WITHOUT THE APPROVAL OF MICRO SWITCH.

CHARACTERISTICS	ELECTRICAL DATA	
OPERATING FORCE — — — —5 LB MAX	CONTACT ARRANGEMENT S P D T	SCALE FULL
RELEASE FORCE — — — —1 LB MIN	-L96- 15 A-125, 250, OR 480 VAC; 1/2 A-125 VDC; 1/4 A-250 VDC; 1/8 HP-125 VAC; 1/4 HP-250 VAC	DO NOT SCALE PRINT
DIFFERENTIAL TRAVEL — — —.004 MAX		UNLESS OTHERWISE NOTED DIMENSIONS ARE IN INCHES
OVERTRAVEL — — — — .203 MIN		TOLERANCES ARE: ONE PLACE (.0) ±.030; TWO PLACE (.00) ±.015; THREE PLACE (.000) ±.005; ANGLES ±
		WEIGHT .720 LB PLUS LEADS

WIRING CONNECTIONS—
COMMON - BLACK LEAD
NORMALLY OPEN — BLUE LEAD
NORMALLY CLOSED - RED LEAD

BZLN-RH5 | M | DRAWING NUMBER | ISSUE 7

REVISIONS
A C019597 M B F 5 NOV 64
B C050714 G J W 27 APR 82
C C055988 M A M 31 OCT 84
D CO-81715 J A K 26 SEP 95

REPLACES | RELEASE NO. | CHECK | CHECK | P A W 13 NOV '64 | CHECK | DRAWN M B F 5 NOV 64

FORMTEK