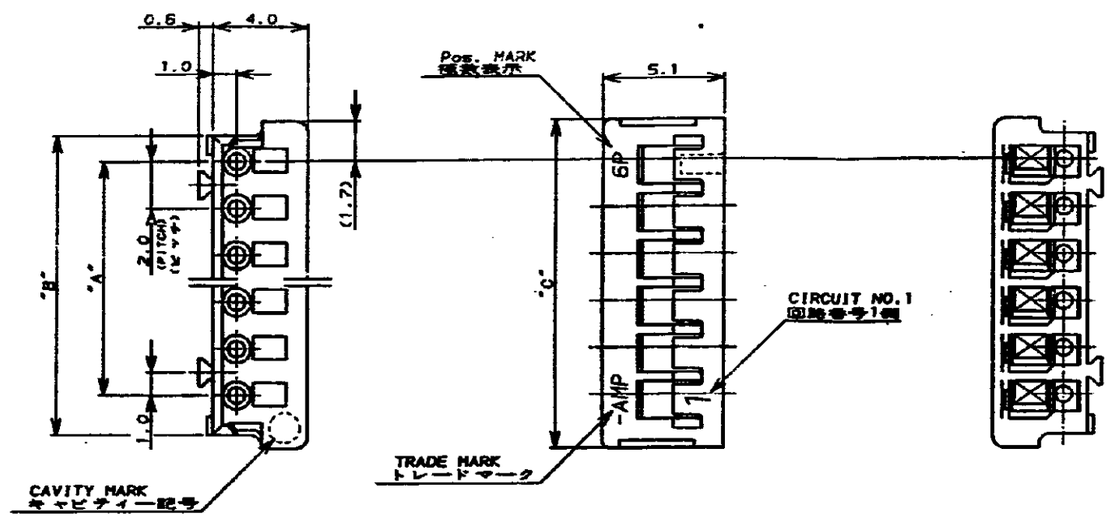


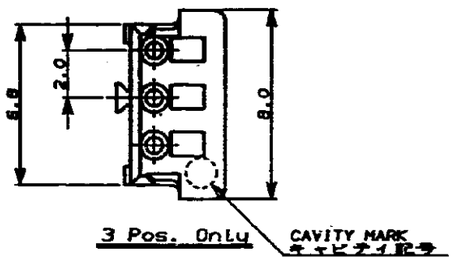


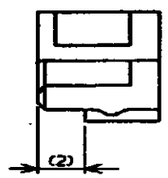


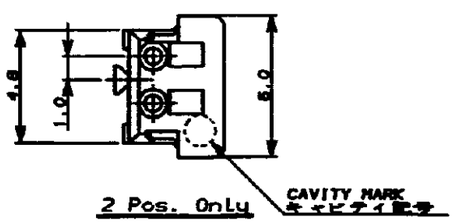


注：

⚠ 材料 : 66ナイロン (UL94V-0)

2. 適用製品規格 : 108-5297

3. 取付適用規格 : 114-5140

NOTES;

⚠ MATERIAL : 66 NYLON (UL94V-0)

2. PRODUCT SPEC. : 108-5297

3. APPLICATION SPEC. : 114-5140

| PART NO. 品番 | | | | | | | | Pos. 極数 | A | B | C |
|---|---|---|---|---|---|---|---|---|---|---|---|
| | 7-175778-5 | | 5-175778-5 | | 3-175778-5 | | 1-175778-5 | 15 | 28.0 | 30.8 | 32.0 |
| | 7- | -4 | 5- | -4 | 3- | -4 | 1- | -4 | 14 | 26.0 | 28.8 | 30.0 |
| | 7- | -3 | 5- | -3 | 3- | -3 | 1- | -3 | 13 | 24.0 | 26.8 | 28.0 |
| | 7- | -2 | 5- | -2 | 3- | -2 | 1- | -2 | 12 | 22.0 | 24.8 | 26.0 |
| | 7- | -1 | 5- | -1 | 3- | -1 | 1- | -1 | 11 | 20.0 | 22.8 | 24.0 |
| | 7- | -0 | 5- | -0 | 3- | -0 | 1- | -0 | 10 | 18.0 | 20.8 | 22.0 |
| | 6- | -9 | 4- | -9 | 2- | -9 | | -9 | 9 | 16.0 | 18.8 | 20.0 |
| | 6- | -8 | 4- | -8 | 2- | -8 | | -8 | 8 | 14.0 | 16.8 | 18.0 |
| | 6- | -7 | 4- | -7 | 2- | -7 | | -7 | 7 | 12.0 | 14.8 | 16.0 |
| | 6- | -5 | 4- | -6 | 2- | -6 | | -6 | 6 | 10.0 | 12.8 | 14.0 |
| | 6- | -5 | 4- | -5 | 2- | -5 | | -5 | 5 | 8.0 | 10.8 | 12.0 |
| | 6- | -4 | 4- | -4 | 2- | -4 | | -4 | 4 | 6.0 | 8.8 | 10.0 |
| | 6- | -3 | 4- | -3 | 2- | -3 | | -3 | 3 | 4.0 | 6.8 | 8.0 |
| | 6-175778-2 | | 4-175778-2 | | 2-175778-2 | | 175778-2 | | 2 | 2.0 | 4.8 | 6.0 |
| | BLACK 黒色 | | YELLOW 黄色 | | BLUE 青色 | | NATURAL 自然色 | | | | | |

TE Connectivity

| | | | |
|---|---|---|---|
| WIRE RANGE | INSULATION DIA | NAME 圧着タイプ リセハウジング CRIMP TYPE RECEPTACLE HOUSING (AMP CT CONNECTOR 2mm PITCH) | |
| MATERIAL NOTE ⚠ 注 | FINISH — | GENERAL TOLERANCE 0<dim<10 : ±0.2; 10<dim<30 : ±0.25; 30<dim<100 : ±0.3; ANGLES : ±3° | SIZE A3 / LOC J / NUMBER C-175778 |
| DR. T. NAKAMURA 4/6'90 | DE. T. NAKAMURA | SCALE 5-1 | REV. D2 / SHEET 1 OF 1 |
| CHK. S. KIKUCHI 4/8'90 | APP. S. Kikuchi 4.11 | | |

| LTR | REVISION RECORD | DR | CHK | DA.E |
|---|---|---|---|---|
| D2 | ECO-11-005294 | RK | HMR | 05APR 11 |

C-175778 NUMBER

3rd ANGLE PROJECTION

METRIC

DIMENSIONS IN MILLIMETERS. DO NOT SCALE PRINT

PRINT DIST

CUSTOMER DRAWING