

APPLICABLE TERMINALS & WIRE SIZES			
DESCRIPTION	TE P/N	WIRE SIZE	WIRE SIZE (MM ²)
TERMINAL - FEMALE (Sn)	928999-1	20-22 AWG	0.22-0.5
TERMINAL - FEMALE (Au)	928999-5	20-22 AWG	0.22-0.5
TERMINAL - FEMALE (Sn)	963715-1	18 AWG	0.75
TERMINAL - FEMALE (Au)	963715-5	18 AWG	0.75

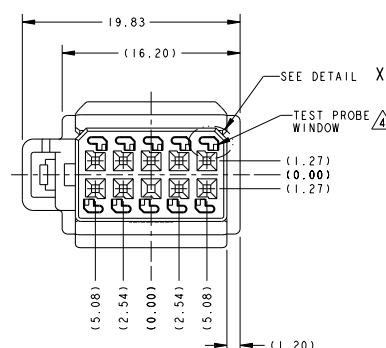

8 DURING SHIPPING THESE WEBS MAY BE FRACTURED, AND UP TO 1% OF PARTS MAY HAVE ONE OR BOTH SECONDARY LOCKS IN THE CLOSED POSITION. REFER TO APPLICATION SPEC 114-13143 FOR INSTRUCTION ON USING PARTS IN THIS CONDITION.

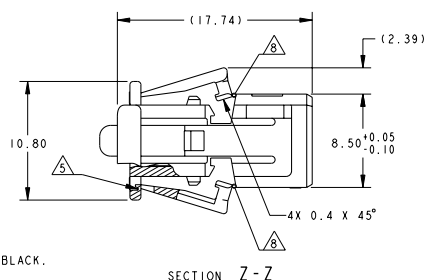
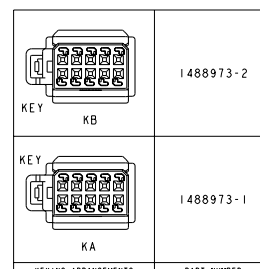

THIS DRAWING IS THE PROPERTY OF THE DRAWING COMPANY AND IS NOT TO BE REPRODUCED OR COPIED IN ANY MANNER WITHOUT THE WRITTEN PERMISSION OF THE DRAWING COMPANY.		DRAWING NO. 1-R SH-2202 DATE 22DEC2003		KEYING ARRANGEMENTS		PART NUMBER	
DIMENSIONS: item		Dwg. NO. 1-R SH-2202 DATE 22JUN2004 DESIGNED BY K. KINSEY CHECKED BY K. KINSEY PROJECT NO. 108-18590-0		Tyco Electronics Morrisville, PA 17053-3608		Tyco Electronics Morrisville, PA 17053-3608	
1. P.L.C. 2. P.L.C. 3. P.L.C. 4. P.L.C.		108-18590-0 APPLICATION SPEC. 1-14-131423		NAME SOCKET HOUSING, 10 POSITION 2 X 5, MOS CONNECTOR		5-172 CASE CODE DRAWING NO.	
MATERIAL FINISH		WEIGHT 1.7 G		A2 00779 C=1488973		RESTRICTED -	
CUSTOMER DRAWING		SCALE 6:1		SHEET 1 OF 1		REVISED	