

Rated cross-section ≤ 1.5 mm²

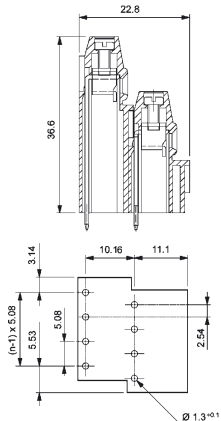

LM2H 5.08/90

new



Technical Data		VDE	UL	CSA
Rated voltage	V	250*	300	300
Rated current	A	15	10	10
Clamping range max.	mm ² /AWG	1.5	14	14

*Overvoltage category III / Pollution severity 3

Additional technical data see page 53

LM3R 5.08/90

new

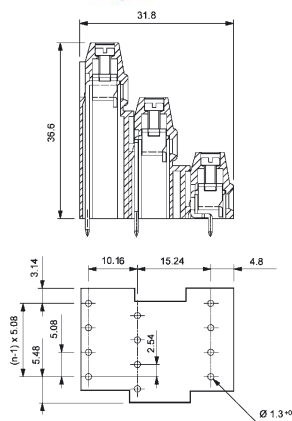

Technical Data		VDE	UL	CSA
Rated voltage	V	250*	300	300
Rated current	A	13.5	10	10
Clamping range max.	mm ² /AWG	1.5	14	14

*Overvoltage category III / Pollution severity 3

Additional technical data see page 53

Solder pin length

3.5 mm

3.5 mm

Colour



Poles	Type	Cat. No.	Cat. No.	Qty.
4	LM2H 5.08/4	1769240000	1769470000	50
6	LM2H 5.08/6	1769250000	1769480000	50
8	LM2H 5.08/8	1769260000	1769490000	50
10	LM2H 5.08/10	1769270000	1769500000	50
12	LM2H 5.08/12	1769280000	1769510000	20
14	LM2H 5.08/14	1769290000	1769520000	20
16	LM2H 5.08/16	1769300000	1769530000	20
18	LM2H 5.08/18	1769310000	1769540000	20
20	LM2H 5.08/20	1769320000	1769550000	20
22	LM2H 5.08/22	1769330000	1769560000	20
24	LM2H 5.08/24	1769340000	1769570000	10
26	LM2H 5.08/26	1769350000	1769580000	10
28	LM2H 5.08/28	1769360000	1769590000	10
30	LM2H 5.08/30	1769370000	1769600000	10
32	LM2H 5.08/32	1769380000	-	10
34	LM2H 5.08/34	1769390000	-	10
36	LM2H 5.08/36	1769400000	-	10
38	LM2H 5.08/38	1769410000	-	10
40	LM2H 5.08/40	1769420000	-	10
42	LM2H 5.08/42	1769430000	-	10
44	LM2H 5.08/44	1769440000	-	10
46	LM2H 5.08/46	1769450000	-	10
48	LM2H 5.08/48	1769460000	-	10

Solder pin length

3.5 mm

3.5 mm

Colour



Poles	Type	Cat. No.	Cat. No.	Qty.
6	LM3R 5.08/6	1769620000	1769930000	50
9	LM3R 5.08/9	1769630000	1769940000	50
12	LM3R 5.08/12	1769640000	1769950000	50
15	LM3R 5.08/15	1769650000	1769960000	25
18	LM3R 5.08/18	1769660000	1769970000	25
21	LM3R 5.08/21	1769670000	1769980000	25
24	LM3R 5.08/24	1769680000	1769990000	20
27	LM3R 5.08/27	1769690000	1770000000	20
30	LM3R 5.08/30	1769700000	1770010000	10
33	LM3R 5.08/33	1769710000	1770020000	10
36	LM3R 5.08/36	1769720000	1770030000	10
39	LM3R 5.08/39	1769730000	1770040000	10
42	LM3R 5.08/42	1769740000	1770050000	10
45	LM3R 5.08/45	1769750000	1770060000	10
48	LM3R 5.08/48	1769760000	-	10
51	LM3R 5.08/51	1769770000	-	10
54	LM3R 5.08/54	1769780000	-	10
57	LM3R 5.08/57	1769790000	-	10
60	LM3R 5.08/60	1769800000	-	10
63	LM3R 5.08/63	1769810000	-	10
66	LM3R 5.08/66	1769820000	-	10
69	LM3R 5.08/69	1769830000	-	10
72	LM3R 5.08/72	1769840000	-	10

Accessories

Page

Marking	42
Fixing	-
Miscellaneous	45

Accessories

Page

Marking	42
Fixing	-
Miscellaneous	45