FO-55111-A

HONEYWELL PART NUMBER
141SM102
PRODUCT CODE TYS2400

REV	DOCUMENT	CHANGED BY		CHECK
2	0038113	PRS	12JUN08	BLR

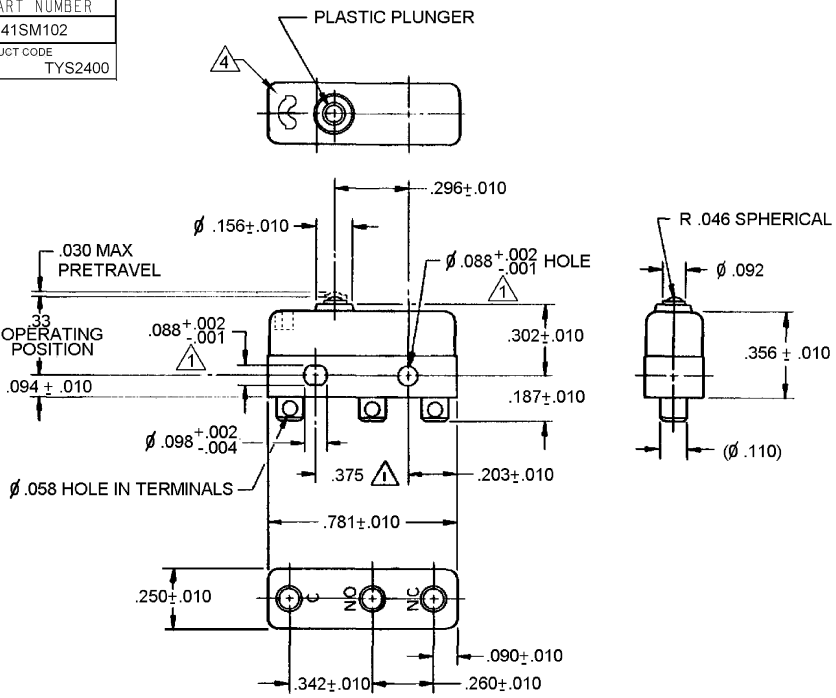

NOTES

1. MOUNTING HOLES WILL ACCEPT PINS OR SCREWS OF ø .087 MAX ON .375 ± .002 CENTERS
2. TERMINALS ARE PLATED FOR SOLDERING
3. SWITCH WILL WITHSTAND TEMPERATURE OF 250°F
4. COVER WILL ACCEPT LEAF

RELEASE NO.	201267
REPLACES	X113215 - SM

CHARACTERISTICS	
OPERATING FORCE	3 - 5 OZ
RELEASE FORCE	1 OZ MIN
DIFFERENTIAL TRAVEL	.004 MAX
OVERTRAVEL	.005 MIN

ELECTRICAL DATA

CONTACT ARRANGEMENT: SPDT

APPROVALS			
KEMA, CE	11A 250V ~ T85 1E4 5A 30 Vdc T85 1E4		
UL, CSA	11A 1/4 HP 125 250 VAC 5A 30 VDC 1/2 A 125 VDC	BRAND L212	

DESIGN UNITS: INCH

TOLERANCES UNLESS NOTED:

NO PLACE	X	±	-
ONE PLACE	.X	±	0.030
TWO PLACE	.XX	±	0.015
THREE PLACE	.XXX	±	0.005
FOUR PLACE	.XXXX	±	-
ANGLES		±	-

THIRD ANGLE PROJECTION

DRAWN	VK	30OCT 07
CHECK	RJ	30OCT 07

THIS DRAWING COVERS A PROPRIETARY ITEM AND IS THE PROPERTY OF HONEYWELL. THIS DRAWING IS NOT TO BE COPIED OR USED WITHOUT THE PERMISSION OF HONEYWELL.

INTERPRET PER ANSI Y14.5M-1982 OTHER HONEYWELL ENGINEERING STANDARDS MAY APPLY

RASTER

Honeywell

TITLE: SWITCH - BASIC

SIZE	TYPE	DRAWING NAME	REV
B	I	141SM102	2
SCALE -		WEIGHT .006 LB MAX	SHEET 1 OF 1

Downloaded from Elcodis.com electronic components distributor