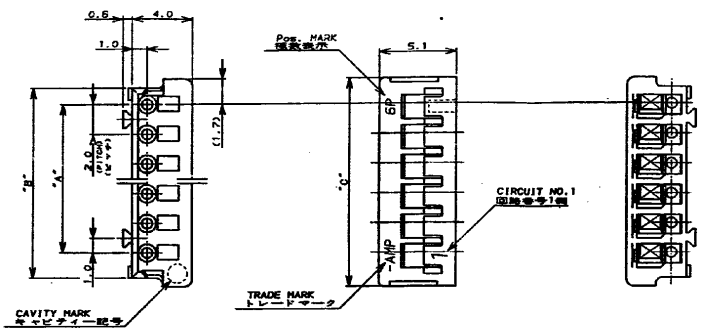

注：

⚠ 材料 : 66ナイロン (UL94V-0)

2. 適用製品規格 : 108-5297

3. 取付適用規格 : 114-5140

NOTES;

⚠ MATERIAL : 66 NYLON (UL94V-0)

2. PRODUCT SPEC. : 108-5297

3. APPLICATION SPEC. : 114-5140

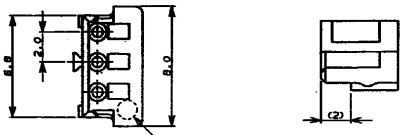

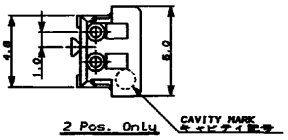

	7-175778-5	5-175778-5	3-175778-5	1-175778-5	15	28.0	30.8	32.0
	7- ⚠ -4	5- ⚠ -4	3- ⚠ -4	1- ⚠ -4	14	26.0	28.8	30.0
	7- -3	5- -3	3- -3	1- -3	13	24.0	26.8	28.0
	7- -2	5- -2	3- -2	1- -2	12	22.0	24.8	26.0
	7- -1	5- -1	3- -1	1- -1	11	20.0	22.8	24.0
	7- -0	5- -0	3- -0	1- -0	10	18.0	20.8	22.0
	6- -9	4- -9	2- -9	-9	9	16.0	18.8	20.0
	6- -8	4- -8	2- -8	-8	8	14.0	16.8	18.0
	6- -7	4- -7	2- -7	-7	7	12.0	14.8	16.0
	6- -5	4- -6	2- -6	-6	6	10.0	12.8	14.0
	6- -5	4- -5	2- -5	-5	5	8.0	10.8	12.0
	6- -4	4- -4	2- -4	-4	4	6.0	8.8	10.0
	6- -3	4- -3	2- -3	-3	3	4.0	6.8	8.0
	6-175778-2	4-175778-2	2-175778-2	175778-2	2	2.0	4.8	6.0
	BLACK 黒色	YELLOW 黄色	BLUE 青色	NATURAL 自然色	Pos. 極数	A	B	C

PART NO. 部品番号

TE Connectivity

WIRE RANGE	INSULATION DIA
MATERIAL NOTE ⚠	FINISH
DR. T. NAKAMURA 2/6'90	DE. T. NAKAMURA 2/8'90
CHK. S. KIKUCHI	APP. S. Kikuchi

NAME 圧着タイプ リセハウジング
CRIMP TYPE RECEPTACLE HOUSING
(AMP CT CONNECTOR 2mm PITCH)

GENERAL TOLERANCE
Over 10 : ±0.2
10~30 : ±0.25
30~100 : ±0.3
ANGLES : ±3°

SIZE A3 | LOC J | NUMBER C-175778
SCALE 5-1 | REV. D2 | SHEET 1 OF 1

CUSTOMER DRAWING

LTR	REVISION RECORD	DR	CHK	DATE
D2	ECO-11-005294	RK		95APR 11

C-175778 NUMBER

3rd ANGLE PROJECTION

METRIC

WEIGHT

DIMENSIONS IN MILLIMETERS. DO NOT SCALE PRINT

PRINT DIST

Downloaded from Elcodis.com electronic components distributor